

THE  
FLETCHER  
EXHIBIT

SOCIAL &  
POLITICALLY  
ENGAGED ART

2015 EXHIBITION DATES:

OCTOBER 5<sup>TH</sup> -  
DECEMBER 7<sup>TH</sup>

2015 RECEPTION:

OCTOBER 22<sup>ND</sup> 6-8 PM

GUEST ARTIST TALK:  
SHARA LANGE : 5-6 PM

AT THE REECE MUSEUM *at*  
EAST TENNESSEE STATE UNIVERSITY

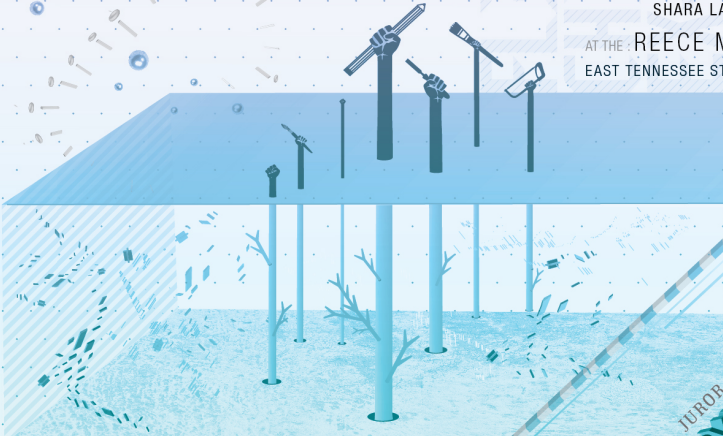

TERROR  
**JOYCE OGDEN**  
from SPALDING UNIVERSITY

THE FLETCHER EXHIBIT IS A MULTI-NATIONAL JURIED EXHIBIT FOCUSED ON SOCIALLY ENGAGED AND POLITICALLY MOTIVATED ART. NOW IN ITS THIRD YEAR, SOCIALLY AND POLITICALLY ENGAGED ART HAS BEEN INTEGRAL IN CREATIVE EXPRESSION SINCE THE BEGINNING OF VISUAL ARTS. THIS EXHIBITION EXPLORES THE CURRENT TRENDS AND TRAJECTORY IN THIS FIELD AND THESE COLLECTIVE CREATIVE WORKS HOPEFULLY SERVE AS AN AVENUE OR AGENT FOR SOCIETAL TRANSFORMATION AND EXPOSURE OF SOCIAL AND POLITICAL POINTS OF VIEW. THE GOAL IS TO RECOGNIZE AND ADVANCE THIS ENDEAVOR BY PROVIDING A VENUE FOR THE EXHIBITION OF SOCIALLY AND POLITICALLY ENGAGED ART. FURTHERMORE, THE EXHIBIT'S PROCEEDS AFTER EXPENSES WILL FUND THE FLETCHER H. DYER MEMORIAL SCHOLARSHIP FOR AN ART AND DESIGN STUDENT.

3<sup>RD</sup> ANNUAL  
**FL3TCH3R EXHIBIT**  
[WWW.FL3TCH3REXHIBIT.COM](http://WWW.FL3TCH3REXHIBIT.COM)



# THE FL3TCH3R EXHIBIT | SOCIAL & POLITICALLY ENGAGED ART

P.O. BOX 954, JOHNSON CITY, TN 37605.  
www.FL3TCH3Rexhibit.com



ETSU's MARY B. MARTIN SCHOOL OF THE ARTS, the REECE MUSEUM, & the FL3TCH3R EXHIBIT present :

2015 JUROR :  
**JOYCE OGDEN** is an artist based in Southern Indiana whose work explores dialogues between sustainability, the importance of water to local agriculture, nature, time, and space. She received an MFA from the Henry Radford Hope School of Fine Arts at Indiana University, Bloomington and has exhibited throughout the southeastern United States, including: the Speed Museum in Kentucky and Contemporary Art Center in Atlanta. www.JOYCEOGDEN.com



Ogden has been the recipient of grants and awards that include the Joan Mitchell Foundation Painters and Sculptors Grant Program and Kentucky Foundation for Women Sallie Bingham Award. In addition, she is a founding member of ENID, a Louisville based women sculptors organization. Her work has been reviewed in regional and national publications. Ms. Ogden is currently Professor of Art at Spalding University and the Kentucky College of Art + Design in Louisville, Kentucky.

DURING SPRING 2016 WE ARE HONORED TO ANNOUNCE THAT OUR 2015 JUROR, JOYCE OGDEN, WILL COME TO THE ETSU CAMPUS AS A VISITING ARTIST. WE APPRECIATE MS. OGDEN'S EFFORTS IN SELECTING THE ART WORK FOR THE 2015 FL3TCH3R EXHIBIT.

GUEST ARTIST: **SHARA LANGE**, DOCUMENTARY FILMMAKER  
We are pleased to announce a Guest Artist Presentation by Shara Lange, Program Head & Assistant Professor, RTVF, ETSU. Shara K. Lange is founder and director of Light Projects: Documentary/Art/Community and completed her MFA in film production at the University of Texas at Austin's Radio/TV/Film department. Her thesis film, *The Way North* (Student Academy Award Regional Semi-Finalist) tells the story of North African immigrant women in southern France. She was awarded a Fulbright Fellowship to make the documentary, *THE Dressmakers* (currently in post-production). She has worked on various film projects including *Habitat Media's, Empty Oceans, Empty Nets* and *Steven Okazaki's, Rehab*.

ADDRESS : The Reece Museum is located at 363 Stout Drive, Johnson City, TN 37614 on the campus of ETSU, ample parking is available.

DIRECTIONS : from Interstate 26 east or west --From I26 turn toward ETSU onto University Parkway at Johnson City. Proceed ahead until you get to a McDonalds on your Right at stoplight. Turn left onto W. State of Franklin Rd. At traffic light in front of Pal's Sudden Service, turn left onto Gilbreath Drive. Proceed through the first four-way stop. Turn right onto Martha Culp Ave. Keep straight past parking lots & then veer left onto Stout Drive. Reece Museum is the second smaller building on your right. Parking available.

HOURS : open Monday- Friday 9am-4:30pm

CONTACT : FL3TCH3R.EXHIBIT@GMAIL.COM

WEBSITE : www.fl3tch3rexhibit.com

DESIGN : Card designed by CloudWhale Design / Carrie A. Dyer //

LECTURE BY GUEST ARTIST :  
**SHARA LANGE**  
THURSDAY, OCTOBER 22  
from 5 to 6:00 pm  
REECE MUSEUM @ ETSU

RECEPTION / AWARDS :  
THURSDAY, OCTOBER 22  
from 6 to 8:00 pm  
REECE MUSEUM @ ETSU

LUNCHTIME DISCUSSIONS :  
TO BE ANNOUNCED  
BROWN BAG LUNCH  
REECE MUSEUM @ ETSU

EXHIBIT DATES :  
**OCTOBER. 5TH to  
DECEMBER. 7TH ,  
2015 , AT THE  
REECE MUSEUM @ ETSU**

ARTISTS : NICO AMORTEGUI (NC), SCOTT ANDERSON (IN), MARTIN BLANCO (ANDORRA), HOLLY BORLUCK (CA), JOHN CIZMAR (IL), CAROLYN COHEN (PA), KATHRYN COOK (NC), ALEX CURTISS (LA), PETER DALLOS (NC), SABRINA DETURK (PA), TANIA DIBBS (CO), YUXIANG DONG (NY), J. CASEY DOYLE (ID), RICHARD ENSOR (TN), ANGEL ESTRELLA (GA), AMY FEGER (AL), CARRIE FONDER (NY), MORGAN FORD WILLINGHAM (IN), SHAUNA FRISCHKORN (PA), SHAWN GIBBS (NH), HOLLY D. GRAY (TX), INGUNA GREMZDE (LATVIA), WESAM MAZHAR HADDAD (JORDAN), MURRY HANDLER (NC), GARRETT HANSEN (KY), M.A. MORGAN (MS), MARCUS HOWELL (MO), MARY KEARNEY HULL (TX), ANDERS JOHNSON (IN), MICHAEL KOERNER (IN), PAMELA LANZA (CA), JESS LARSON (MN), JOHN MEZA (PA), DANIEL MOLNAR (PA), ARMIN MUHSAM (MO), NAOMI NAKAZATO (SC), SOON NGOH (MS), JACQUELYN O'BRIEN (NY), JAMES PACE (TX), MERV PAKASTE (KS), JODI PATTERSON (WV), BRYAN PETERSEN (MT), ILASAHAI PROUTY (NC), EDWARD RUSHTON GA, DESIGN COLLABORATIVE: RAS+E RYAN SHELLEY WITH ELI HERMANN (FL), COLBY STEPHENS (OR), LAURA SUSSMAN -RANDALL (NC), KATHLEEN THUM (SC), CHADWICK TOLLEY (GA), PAUL TOSH (MO), VERA TRACY (TN), ALEX TSOCHANOS (NY), PATRICIA TURNER (FL), JULIA WARIN & JEFF PIGOTT (UNITED KINGDOM), MARGI WEIR (MI), SHAMU C. WHITESIDE (VA), YEBIN YEO (KOREA)